



Licence Number	L7986/2004/6
Licence Holder	Semini Enterprises Pty Ltd
ACN	069 792 981
File Number	2014/000008
Premises	Semini Feedlot 41 Jindong-Treeton Road TREETON WA 6284 Lot 2254 on Plan 203091 and Lot 2 on Diagram 35159
Date of Amendment	28 August 2017

Amendment

The Chief Executive Officer (CEO) of the Department of Water and Environmental Regulation (DWER) has amended the above Licence in accordance with section 59 of the *Environmental Protection Act 1986*, as set out in this Amendment Notice. This Amendment Notice constitutes written notice of the amendment in accordance with section 59B(9) of the EP Act.

Date signed: 25 August 2017

Paul Byrnes

MANAGER – LICENSING (PROCESS INDUSTRIES)

an officer delegated under section 20 of the *Environmental Protection Act 1986* (WA).

Amendment Notice

This amendment is made pursuant to section 59 of the *Environmental Protection Act 1986* (EP Act) to amend the Licence L7986/2004/6 issued under the EP Act for prescribed premises. This notice of amendment is given under section 59B(9) of the EP Act. It only relates to correcting a misdescription of the temporary manure stockpile area and clerical errors. It does not change the obligations of the Licensee.

Amendment description

Semini Enterprises Pty Ltd holds Licence L7986/2004/6 for the operation of a cattle feedlot in Treeton. The feedlot has an approved premises production design capacity of 2000 animals.

The Delegated Officer initiated an amendment to the Licence following a compliance inspection carried out by the Department on 22 June 2017 that identified administrative errors. These are described in the details of the amendment that follows.

Amendment history

Table 1 provides the amendment history for L7986/2004/6.

Table 1: Licence amendments

Instrument	Issued	Amendment
L7986/2004/6	29/04/2016	Licence duration extension by administrative notice
L7986/2004/6	28/08/2017	Amendment Notice 1 Administrative amendment, correcting a clerical error on the licence and a misdescription of the temporary manure stockpile area and related conditions.

Licensee's comments

The Licensee was provided with the draft Amendment Notice on 24 July 2017. Comments received from the Licensee on 14 August 2017 acknowledged receipt of the draft Amendment Notice and advised that an application for a licence amendment would be submitted to address operational matters concerning manure stockpiling at the premises.

Details of the Amendment

1. The Premises address detailed on the Licence is amended by the deletion of the text shown in strikethrough and by the insertion of the red underlined text shown below:

Semini Feedlot

41 Jindong-Treeton Road

TREETON WA 6284

Being Lot 2254 on Plan ~~20309~~ 203091 and Lot 2 on Diagram 35159 as depicted in Schedule 1

2. Table 1.2.3 of the Licence is amended by the deletion of the text shown in strikethrough and by the insertion of the red underlined text shown below:

Table 1.2.3: Containment infrastructure		
Structure and location on premises maps	Material	Infrastructure requirements
<i>Feedlot pens</i>	<i>Manure, contaminated stormwater and wastewater</i>	<i>Lined with in-situ soils</i>
<i>Retention basin</i>	<i>Manure, contaminated stormwater and wastewater</i>	<i>Clay-lined</i>
<i>Solids stockpile storage area (short term)</i> <u><i>Temporary manure stockpile area</i></u>	<i>Manure and associated waste material scraped from the feedlot pens</i>	<i>Lined with in-situ soils</i>
<i>Composting area</i>	<i>Manure, sludge, grape marc, bark, sawdust and vegetable offcuts</i>	<i>Lined with clay and gravel and bunded to ensure no runoff</i>

3. Table 1.2.6 of the Licence is amended by the deletion of the text shown in strikethrough and by the insertion of the red underlined text shown below:

Table 1.2.6: Management of Waste		
Waste type	Disposal strategy	Operational requirements
<i>Wastewater</i>	<i>Irrigation</i>	<p><i>The Licensee shall ensure that irrigation meets the following requirements:</i></p> <ul style="list-style-type: none"> <i>• irrigation does not occur in areas where the water table rises to within 1m of the surface during the irrigation period;</i> <i>• irrigation does not occur within 100m of a surface water body excluding dams within the premises boundary;</i> <i>• no irrigation generated runoff, spray drift or discharge occurs beyond the boundary of the Premises;</i> <i>• treated wastewater is evenly distributed over the irrigation area;</i> <i>• no soil erosion occurs;</i> <i>• vegetation cover is maintained over the wastewater irrigation areas; and</i> <i>• irrigation does not occur on land that is waterlogged.</i>
	<i>Evaporation</i>	<i>None specified</i>
<i>Carcass</i>	<i>Burial</i>	<p><i>The carcass disposal area shall be:</i></p> <ul style="list-style-type: none"> <i>(a) clay lined burial pits, with the bottom of the pit at least 1.5 metres above the seasonal high water table;</i> <i>(b) located at least 100 metres from any well, bore or watercourse; and</i> <i>(c) covered with earth within 1 hour of carcass disposal.</i>
<i>Solids from feedlot pens</i>	<i>Stockpiling and composting</i>	<ul style="list-style-type: none"> <i>(a) feedlot pens shall be scraped of excess solids at least once every 20 weeks;</i> <i>(b) stockpiled solids pending final disposal shall not be stored in the short-term storage <u>temporary manure stockpile</u> area, <u>as depicted on Schedule 1 Map of feedlot pens</u>, for more than 28 days; and</i> <i>(c) a logbook must be maintained of the dates in which the events referred to in (a) are carried out and the timeframes relating to (b).</i>

Table 1.2.6: Management of Waste		
Waste type	Disposal strategy	Operational requirements
<i>Composted material and sludge</i>	<i>Removed offsite or onsite application to land</i>	<i>Composted material shall not be disposed of onto the designated irrigation area or within 100 metres of a watercourse.</i>

4. Schedule 1 to the Licence is amended by the deletion of the second page of Schedule 1 titled: Map of feedlot pens, retention basin and temporary solids storage, as shown on the page that follows.



Map of feedlot pens, retention basin and temporary solids storage

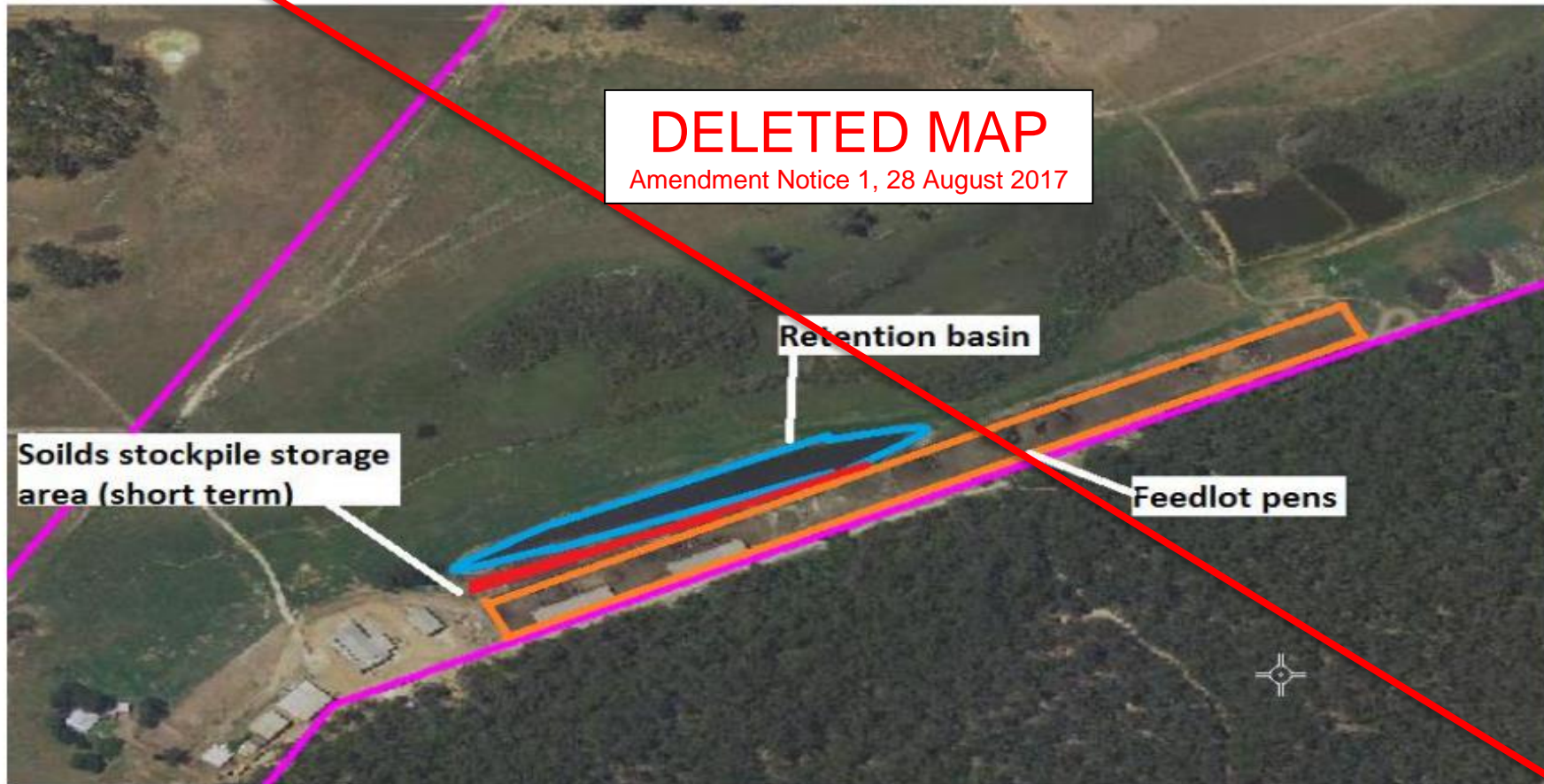

DELETED MAP
Amendment Notice 1, 28 August 2017

Retention basin

Soilds stockpile storage area (short term)

Feedlot pens

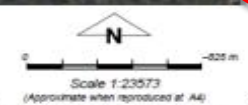

2